

LEGEND	
( )	= RECORD
○	= METAL REBAR
CH	= LONG CHORD
-X-	= FENCE LINE
-E-	= OVERHEAD UTILITY
▨	= STRUCTURE
▩	= CONCRETE

SCALE  
 1" = 100'

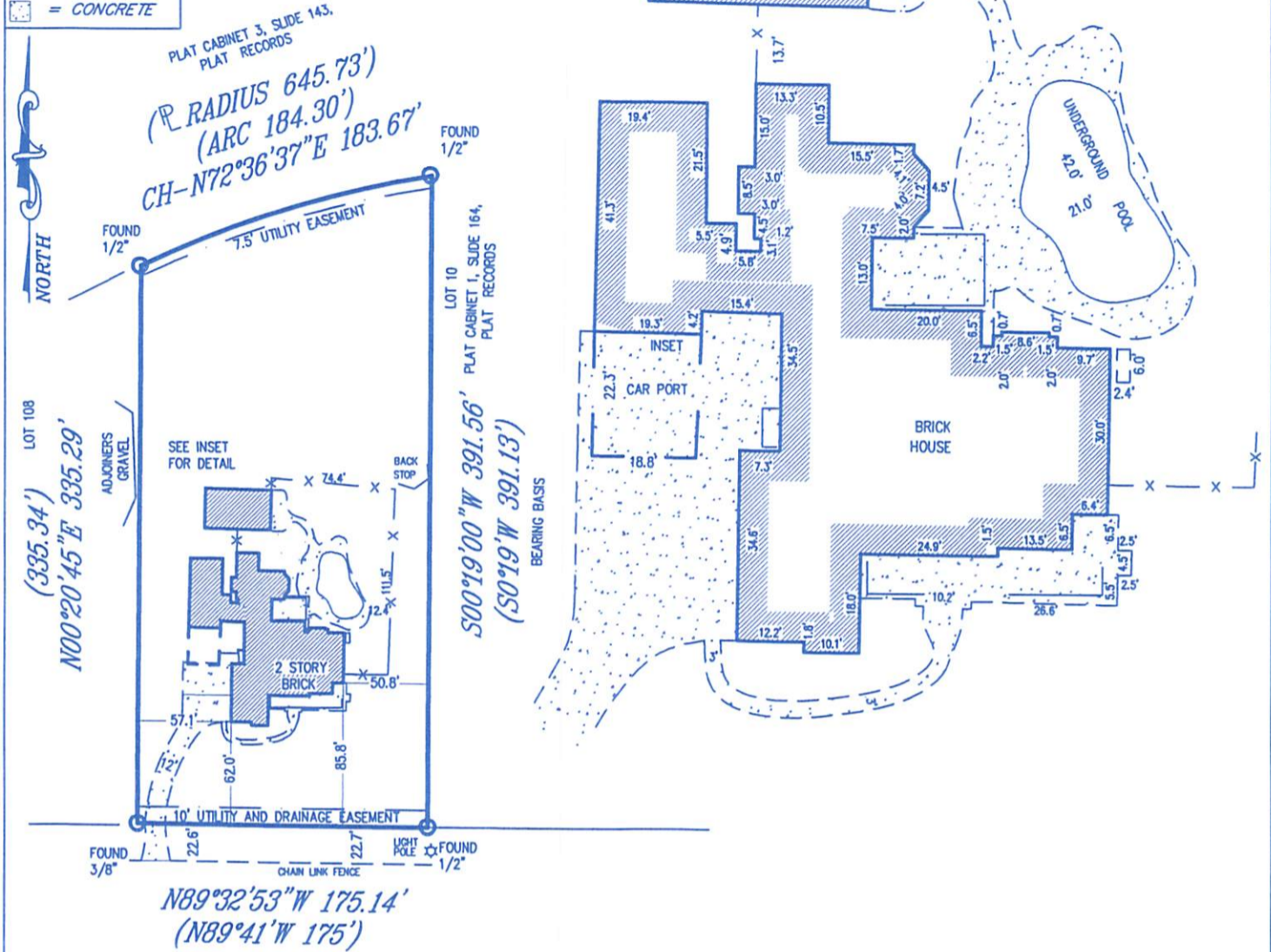

SADDLE CREEK ROAD  
 (70' R.O.W.)

G.F. NO. 200314F  
 7826 SADDLE CREEK ROAD  
 TROY J. MALONE and TERESA MALONE

I hereby certify to FIRST TEXAS TITLE COMPANY, TROY J. MALONE and TERESA MALONE this plat shows the correct location of the improvements situated upon Lot 9, Block A, Section 2, Saddle Creek Estates, an addition to the City of Abilene, Taylor County, Texas, as shown by Plat recorded in Plat Cabinet 3, Slide 149, Plat Records, Taylor County, Texas.

There are no visible encroachments upon this property.

Surveyed on the ground March 5, 2020

NOTICE  
 THIS PLAT IS INVALID WITHOUT AN ORIGINAL SIGNATURE ACROSS THE SEAL

*Alvin Joe Adams*  
 Alvin Joe Adams, P.E., R.P.L.S.  
 P.E. No. 49263, R.P.L.S. No. 4130  
 ADAMS ENGINEERING AND SURVEYING INC.  
 ALL RIGHTS RESERVED