

53 Pleasant Street Great Investment in the Prominence Community

53 Pleasant Street

- Projected Purchase price **\$945,000**
- **25% down payment**
- **4% fixed 30 year loan**
- Click here for [detail return on investment \(ROI\)](#)

Result

For the 7 Years Invested

Return (IRR):	15.03% per year
Total Profit when Sold:	\$359,764.87
Cash on Cash Return:	146.22%
Capitalization Rate:	5.22%
Total Rental Income:	\$606,589.02
Total Mortgage Payments:	\$284,229.20
Total Expenses:	\$210,717.71
Total Net Operating Income:	\$395,871.31

First Year Income and Expense

	Monthly	Annual
Income:	\$8,000.00	\$96,000.00
Mortgage Pay:	\$3,383.68	\$40,604.17
Management Fee (20%):	\$1,600.00	\$19,200.00
Property Tax:	\$791.67	\$9,500.00
Total Insurance:	\$466.67	\$5,600.00
HOA Fee:	\$400.00	\$4,800.00
Maintenance Cost:	\$100.00	\$1,200.00
Other Cost:	\$533.33	\$6,400.00
Cash Flow:	\$724.65	\$8,695.83
Net Operating Income (NOI):	\$4,108.33	\$49,300.00

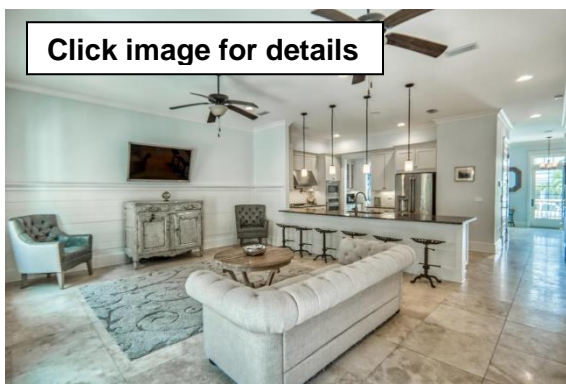

This south side of 30A townhome is a rare offering. Built with Insulated Concrete Form construction the main residence is energy efficient with very little street noise inside. There is a spacious open living area & gourmet kitchen. The dining, powder bath & elevator complete the first floor. On the second & third levels are both a guest & master bedroom. Each bedroom includes its own ensuite bathroom & private porch. The courtyard is the perfect spot to eat & relax.

Above the two car garage is an oversized carriage house with kitchenette & full bathroom.

53 Pleasant Street Great Investment in the Prominence Community

Seven year holding period

Year	Annual Income	Mortgage	Expenses	Cash Flow	Cash on Cash Return	Equity Accumulated	If Sold at Year End	
							Cash to Receive	Return (IRR)
Begin				-\$246,050				
1.	\$76,800	\$40,604	\$27,500	\$8,696	3.53%	\$277,081	\$228,414	-3.63%
2.	\$79,872	\$40,604	\$28,325	\$10,943	4.45%	\$319,272	\$269,144	8.47%
3.	\$83,067	\$40,604	\$29,175	\$13,288	5.40%	\$362,867	\$311,236	12.22%
4.	\$86,390	\$40,604	\$30,050	\$15,735	6.40%	\$407,916	\$354,736	13.79%
5.	\$89,845	\$40,604	\$30,951	\$18,289	7.43%	\$454,467	\$399,692	14.53%
6.	\$93,439	\$40,604	\$31,880	\$20,955	8.52%	\$502,572	\$446,153	14.88%
7.	\$97,177	\$40,604	\$32,836	\$517,909	9.65%	\$552,284	\$494,173	15.03%
Total	\$606,589	\$284,229	\$210,718	\$359,765	146.22%			

53 PLEASANT STREET | PROMINENCE

4 Bedroom | 4.5 Bathroom Primary Residence
1 Bedroom | 1 Bathroom Carriage Home over 2-Car Garage
3,850 Square Feet | \$100K in Rental Projections | Elevator

SPECIAL FEATURES

- Exclusive south of 30A location
- Built with energy efficient and sound resistant Insulated Concrete Form construction
- Elevator access to all levels of main residence
- Spacious open concept living and dining
- Gourmet kitchen with stainless appliances and granite countertops
- Oversized travertine tile floors in first level living areas
- Hardwood floors on second and third levels
- Shiplap wall detail in living room
- Dual master suites, one on the second level and one on the third level
- Ensuites in all bedrooms
- Private courtyard with a charming brick patio
- Separate carriage home with a breakfast bar and full bathroom
- Two-car garage plus additional guest parking
- Walking distance to multiple dining and shopping venues

COMMUNITY FEATURES

- Located along Scenic Highway 30A on the premier east end
- Luxurious community swimming pool with ample areas to relax
- On-site dining, shopping and entertainment at the Hub 30A town center
- Located within walking or biking distance to Deer Lake State Park

Click here [for rental projections](#)