

ENTERED FOR TAXATION

1	100.00	100.00	100.00
2	100.00	100.00	100.00
3	100.00	100.00	100.00
4	100.00	100.00	100.00
5	100.00	100.00	100.00
6	100.00	100.00	100.00
7	100.00	100.00	100.00
8	100.00	100.00	100.00
9	100.00	100.00	100.00
10	100.00	100.00	100.00
11	100.00	100.00	100.00
12	100.00	100.00	100.00
13	100.00	100.00	100.00
14	100.00	100.00	100.00
15	100.00	100.00	100.00
16	100.00	100.00	100.00
17	100.00	100.00	100.00
18	100.00	100.00	100.00
19	100.00	100.00	100.00
20	100.00	100.00	100.00

Glenwood FARMS

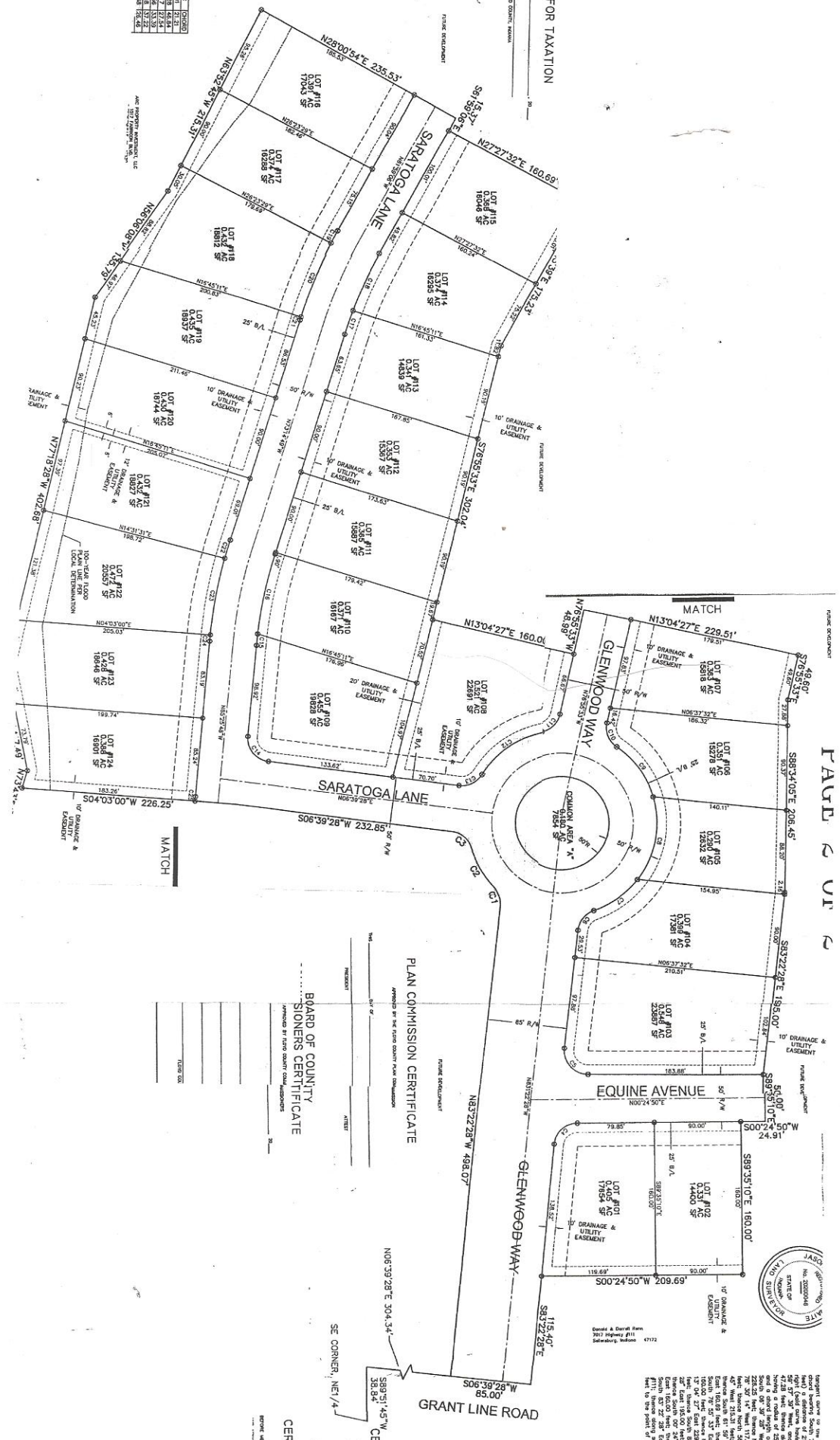

PAGE 2 OF 2

PLAN COMMISSION CERTIFICATE
 APPROVED BY THE CITY ENGINEER AND COMMISSIONERS
 BOARD OF COUNTY SIONERS CERTIFICATE
 APPROVED BY THE BOARD OF COUNTY SIONERS

CERTIFICATE
 GRANT LINE ROAD
 SE CORNER, NE 1/4



Important notice to all who use this plat: The plat shown here is a true and correct copy of the original survey as shown on the original survey. It is not a reproduction of the original survey. The original survey is the only one that should be used for any purpose. The original survey is the only one that should be used for any purpose. The original survey is the only one that should be used for any purpose.

Thomas A. & Jennifer G. Rein
 8222 Highway #116
 Newburyport, MA 01950
 4712

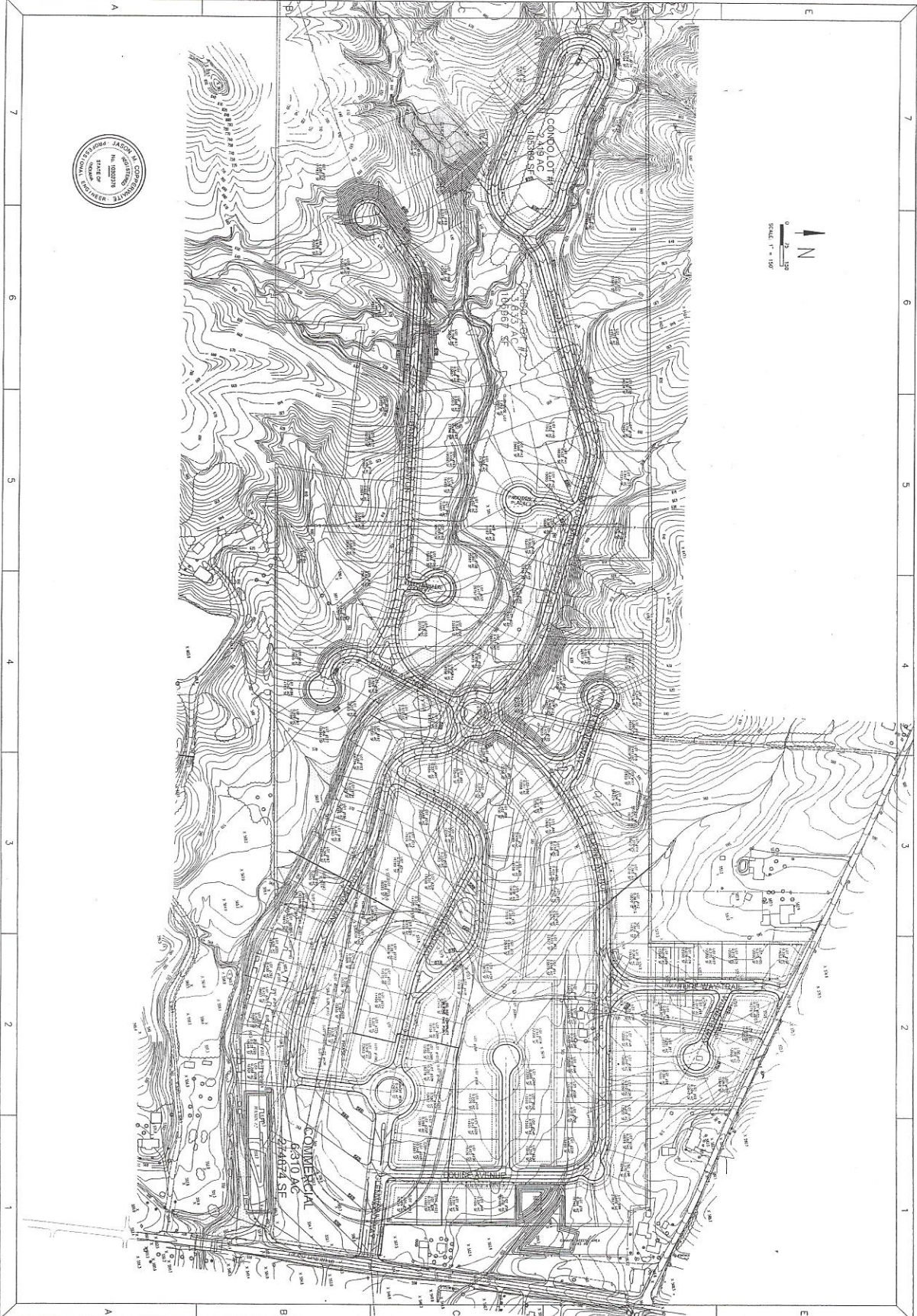

301 E. CHESTNUT ST.
 P.O. BOX 123
 CORYDON, IN 47112
 TEL: (812) 738-4124
 FAX: (812) 738-6740
 E-MAIL: PPRIMAVERA@PRIMAVERA.WIN.NET

**PAUL PRIMAVERA &
 ASSOCIATES**
 ENGINEERS &
 LAND SURVEYORS

GRADING PLAN
 OVERALL
 GLENWOOD FARMS SUBDIVISION
 GLENWOOD FARMS LLC

Revision	Date	Description	By
7:			
6:			
5:			
4:			
3:			
2:	04/29/13	COMMENTS BY JTL	JMC
1:	07/06/12	REV	WDM

GI